

# bizhub SECURE Alert

## Protect Your Copiers from Unauthorized-Use Security Breaches

- Security breach alerts for documents at the copier
- Searchable archive & audit trail of all copier user activities
- Low cost and easy to use



prism  
software



# bizhub SECURE Alert

## Know who used the copier for what and when

### bizhub SECURE Alert provides essential copier security

Nearly all copiers - known more accurately as multifunction printers (MFPs) - have a fundamental security risk – organizations don't know when a data or document breach occurs. Unauthorized MFP use by authorized users is a key source of data breaches: Organizations don't know who used the MFP for what and when.

This leaves these organizations potentially liable for the data breaches that occur at their MFPs. In addition, data breaches at the MFP may expose an organization's important trade secrets and intellectual property information as well as critical R&D data, sales and customer information, patient and other protected health information (PHI), HR and employee data, and personally identifiable information (PII).

Konica Minolta MFPs don't have this security risk. That's because most Konica Minolta MFPs can optionally offer bizhub SECURE Alert as additional security protection.

bizhub SECURE Alert provides both information on who used the MFP for what and when as well as providing a user-configurable breach alert system. It is both low cost and easy to use.

bizhub SECURE Alert by Konica Minolta is the industry's only low cost, all-inclusive way to notify organizations when they've had a MFP security breach due to unauthorized usage.

#### MFP Activity Archive

---

- Full-text or keyword searchable archive of all MFP documents printed, copied, scanned, emailed, and faxed
- Document auto-archiving and categorizing of all MFP activities
- Searchable by day, time, device, user, and much more
- Audit trail of all MFP activity for compliance requirement

#### Breach Alert Notifications

---

- Key word and key data breach triggers; user-configurable
- Automatic email notification of breach alerts to user-designated personnel (such as a Compliance Officer)
- Key data includes SSN, credit card patterns, phone numbers, and much more
- Create breach and alert severity levels

#### Easy Administration

---

- Easy to add and view connected MFPs
- Easy to add/modify key words, key data, and alerts
- Easy to respond to email breach alerts
- Set up notification groups based on roles/user security

## Essential Security for Industries

Industry	Protection
Healthcare	Patient record protection HIPAA compliance
Education	Student record protection FERPA compliance
Government, Aerospace, Defense, and R&D	Intellectual property & trade secrets protection
Finance, Transportation, Insurance, and Retail	Customer data & intellectual property protection

# How it Works

bizhub SECURE Alert is an application that automatically processes Konica Minolta MFP user activity records. This MFP user activity record, called the Image Log Transfer File (ILTF), is an inherent part of nearly all of Konica Minolta MFPs – both A3 and A4 models. The ILTF records all user MFP activity information: copies, prints, scans, emails, and faxes. The ILTF provides both a data file and a PDF of the document of this activity. This data set (activity data file and PDF) is then provided to bizhub SECURE Alert which OCRs (optical character recognition) the documents and then automatically categorizes and archives them.

bizhub SECURE Alert provides a full-management interface for bizhub SECURE Alert allowing the user to easily manage MFPs, key words and key data, breach alerts, and much more.

Fully Searchable & Automatically Indexed MFP Documents

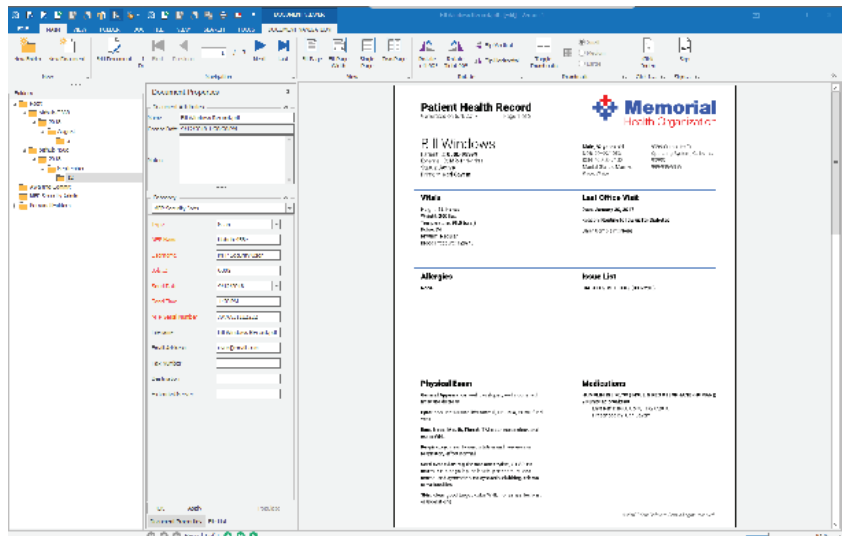

Keywords for Breach Alerts Include All Types of Data & Words

A screenshot of a table listing keywords for breach alerts. The table has columns for Name, Keyword, Category, Severity, Notification Profile, Case Expiry, and Expiration Date. The table contains 13 rows of data, including keywords like 'Date of Birth', 'Diagnosis', 'Allergies', 'Medications', 'Credit Card Number', 'Income Level', 'Credit Score', 'Employee Identification', 'Prescriber', and 'SSN'.

Name	Keyword	Category	Severity	Notification Profile	Case Expiry	Expiration Date
Date of Birth	Date	Medical - Patient	3	Level 2 Notification	True	Aug 16, 2028 2:53:31
Reflex Diagnosis	Diagnosis	Medical - Information	2	Level 2 Notification	False	Sep 12, 2028 2:52:06
Estimated Goals	Glucose	Nutrition	3	Level 2 Notification	False	Sep 12, 2028 2:52:06
Phone Number	***-***-****	Patient Information	3	Level 2 Notification	False	Sep 12, 2028 2:52:06
High-malic Protein	protein w/3 Doc.	Medical - Patient	3	Level 2 Notification	True	Nov 15, 2028 3:59:11
Allergies	***	Medical - Patient	3	Level 2 Notification	False	Sep 12, 2028 2:52:06
Medications	medications	Medical - Information	3	Level 2 Notification	False	Sep 12, 2028 2:52:06
Credit Card Number	creditcard	Financial Information	5	Level 2 Notification	True	Sep 12, 2028 2:52:06
Income Level	Income or wages	Financial Information	2	Level 2 Notification	False	Nov 12, 2028 4:42:11
Credit Score	Credit Score or ***	Financial Information	3	Level 2 Notification	False	Sep 12, 2028 4:42:11
Employee Identifia...	*****	Human Resources	3	Level 2 Notification	False	Sep 12, 2028 4:42:11
Prescriber	Prescriber	Medical - Doctor	4	Level 4 Notification	False	Sep 12, 2028 4:42:11
SSN	*****	Human Resources	5	Level 2 Notification	True	Nov 12, 2028 2:23:21

bizhub SECURE Alert Automatically Sends Out Breach Alert Notification Emails

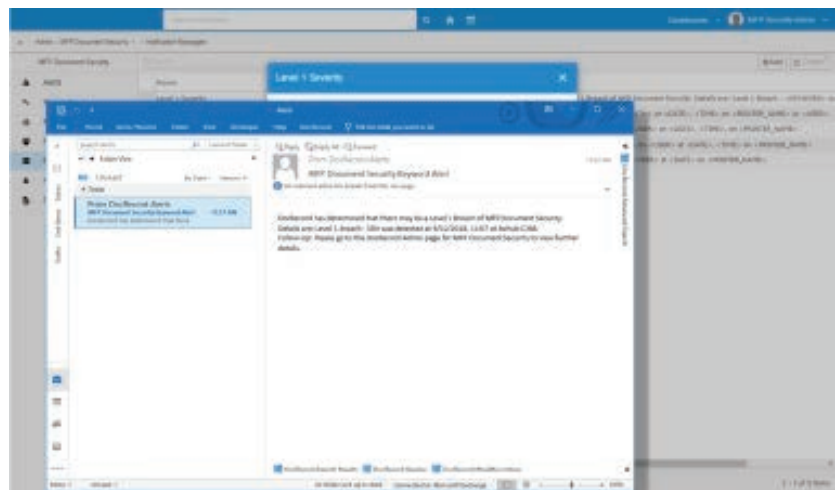

# Primary Benefits

- Monitors all user activities at your copiers
- Identifies and helps mitigate copier security breaches
- Provides near real-time breach alert notification
- Provides essential audit trail of all copier activities

# Supported Konica Minolta bizhub MFPs

MFP	Type	Model
A3	Color	C224, C226, C227, C250i, C258, C266, C280, C284, C284e, C287, C300i, C308, C360i, C364, C364e, C368, C450i, C452, C454, C454e, C458, C550i, C552ds, C554, C554e, C558, C650, C650i, C652, C654, C654e, C658, C750i, C754e, C754i, C759, C3851f
	Mono	223, 224, 224e, 227, 283, 284, 284e, 287, 300i, 308, 360i, 361, 363, 364e, 367, 368, 368e, 423, 450i, 454e, 458, 458e, 501, 502, 550i, 552, 554e, 558, 558e, 601, 602, 650, 652, 654e, 658, 658e, 754e, 808, 850i, 950i, 958
A4	Color	C2250i, C3350i, C3351, C3851FS, C4050i
	Mono	4050i, 4052, 4750i, 4752

*Note: Above chart updated July 2023. Additional models are added frequently.  
Many older bizhub devices are also supported.*



184 Technology Dr., Suite 201, Irvine, CA 92618 USA  
(949) 855-3100 sales@prismsoftware.com  
www.prismsoftware.com



KONICA MINOLTA

Konica Minolta Business Solutions U.S.A., Inc.  
100 Williams Drive, Ramsey, NJ 07446  
www.kmbs.konicaminolta.us  
www.kmbs.konicaminolta.us/solutions